# LBA Parkplätze Verwaltung
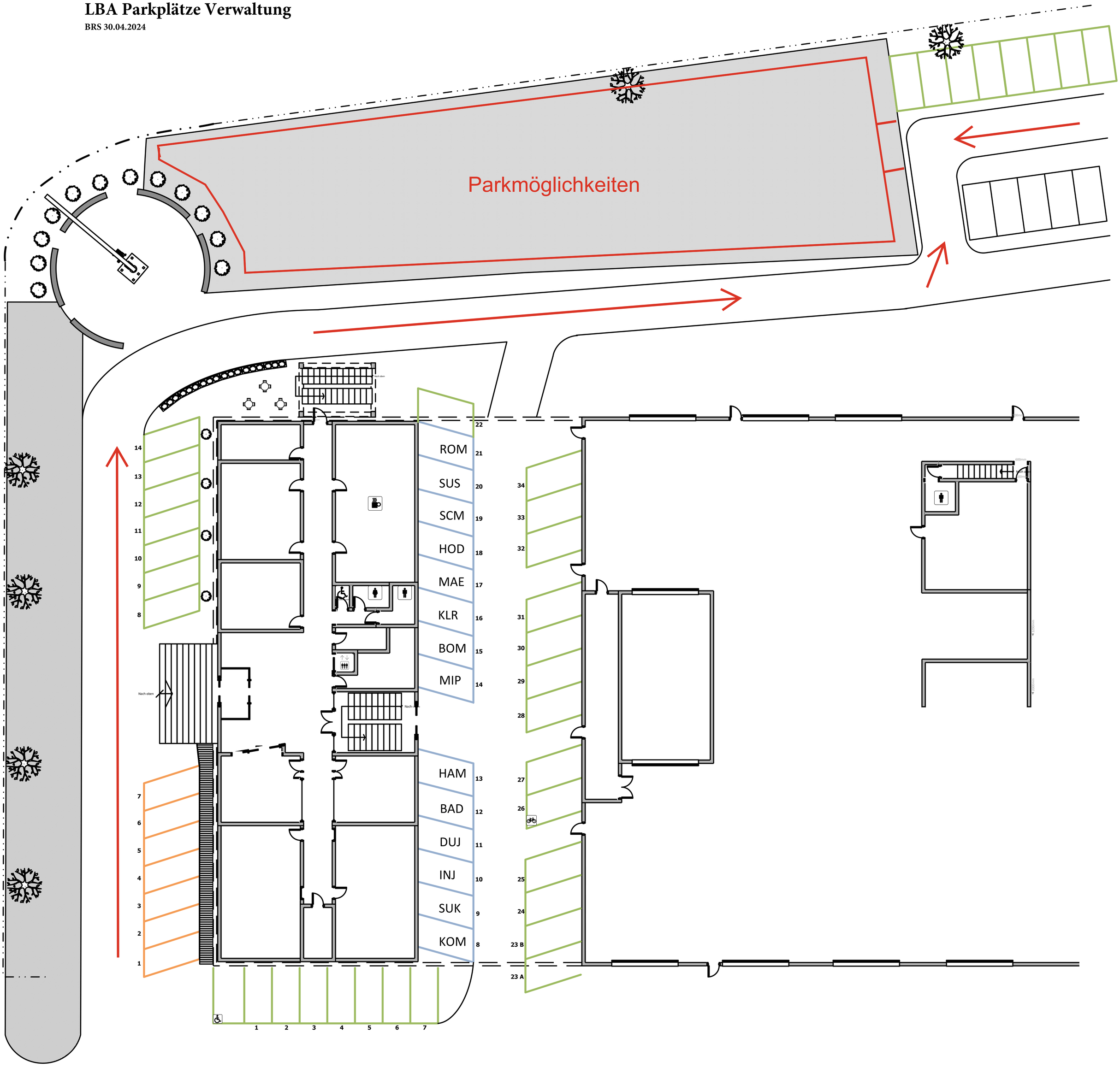
BRS 30.04.2024